

GPS DIESEL MONITORING SYSTEM

USING GSM/GPRS + INTERNET

Fuel Analysis Chart (Odometer + Tank Volume)

Minimum Odometer : 5995.64 Minimum Volume : 25.07 Distance Travelled : 527.78
 Maximum Odometer : 6523.42 Maximum Volume : 381.72

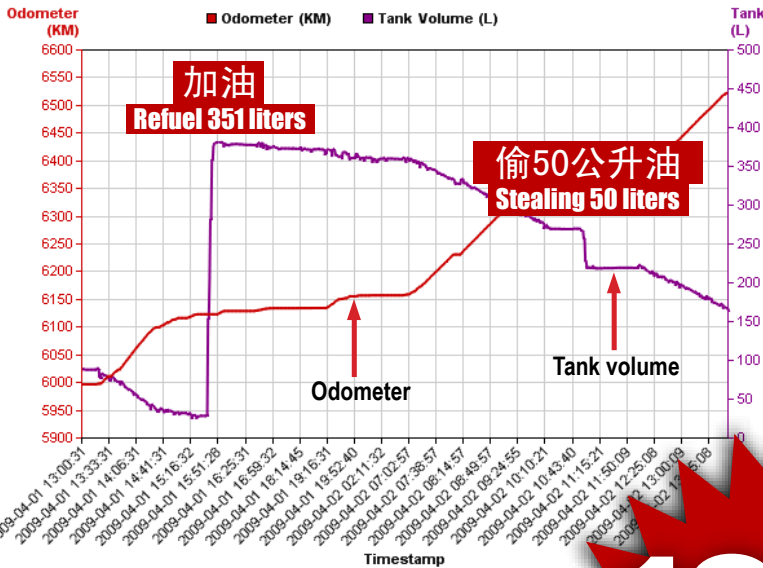

**MORE THAN 3000
LORRY INSTALLED**

For More Information call us now!

Tel : 03 6257 0509

Raymond - 019 3367 101

Ami - 019 2321 026

Daniel - 012 3809 422

Money - 019 6241 840

Adam - 019 2117 686

100%
**“TANGKAP PENCURI
 MINYAK”
 捉偷油**

You Can Monitor Using Internet/PC In Real Time (您可以上网查您货车:)

You know exactly, where (map+address), when (date&time) and how much Diesel refueled ?

You know exactly, where (map+address), when (date&time) and how much Diesel stolen ?

在那里, 打了多少公升油, 几时打, 打了多少\$

在那里, 偷了多少公升油, 几时偷, 偷了多少\$

Is your bill amount same as amount of Diesel goes into tank?

是否打了RM 700 进油箱?



?
=

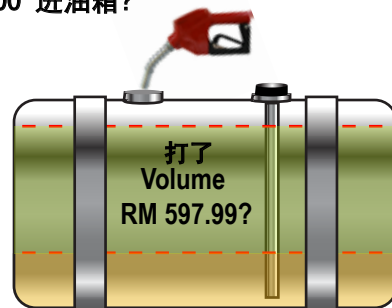

After 之前

Refuel 之后

www.fuel.avls.com.my

Gussmann Technologies Sdn Bhd [307779-M]

Address : 51-2/3 Jalan 5/18A, Taman Mastiara Batu 5 1/2 Jalan Ipoh 51200 Kuala Lumpur Tel : 03 6257 0509 / 9472 Fax : 03 6257 4108 email : info@g1.com.my

www.gussmanntech.com | www.g1.com.my

How the Chart Work for You

Fuel Analysis Chart

Minimum Odometer : 5995.64
Maximum Odometer : 6523.42

Minimum Volume : 25.27
Maximum Volume : 380.00

Distance Travelled : 527.78

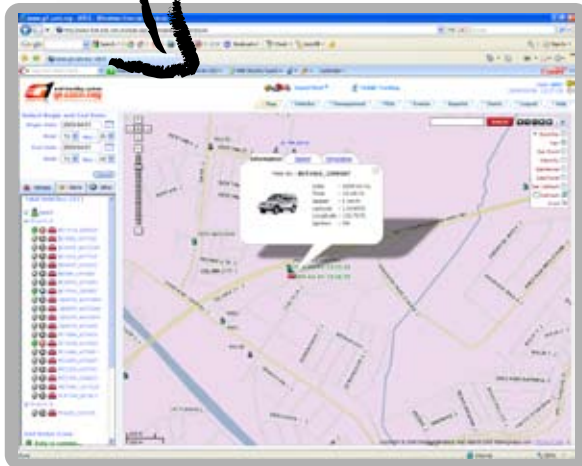
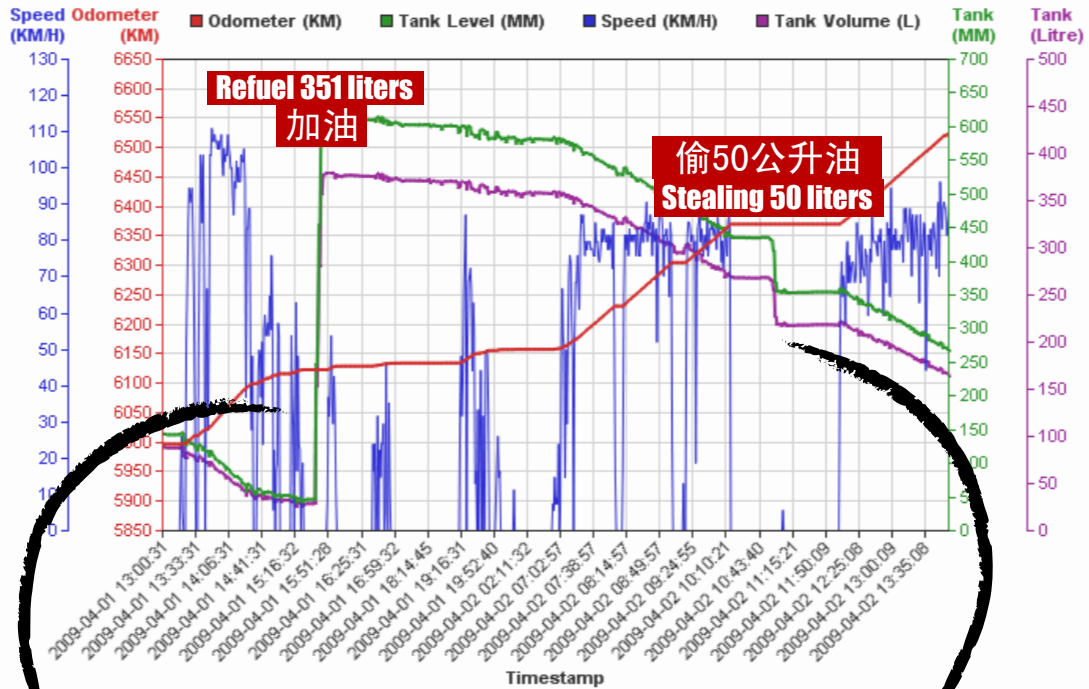

Place of refuel 加油图

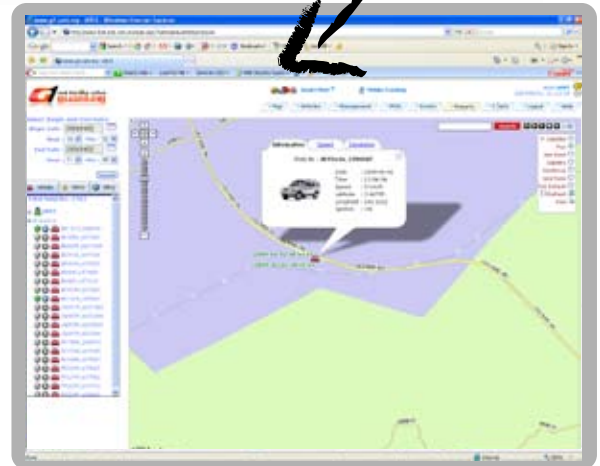

Place of stealing 偷油图

Before and After Refuel 之前和之后加油表

Start Time	End Time	Location	Address	Tank Level Before Refuel (MM)	Tank Level After Refuel (MM)	Tank Volume Before Refuel (L)	Tank Volume After Refuel (L)	Refuel (L)	Total Refuel (RM)
2009/04/01 15:25:31	2009/04/01 15:49:31		SHELL P GUDANG HWY (0.0489 KM)	43.16	614.21	26.59	378.35	351.76	597.99

Fuel Theft Report 偷油报告

Start Time	End Time	Location	Address	Tank Level Before (MM)	Tank Level After (MM)	Tank Volume Before (L)	Tank Volume After (L)	Lost (L)
2009/04/02 10:52:45	2009/04/02 11:06:06		Pedas linggi (n) - l/b (0.0324 KM)	434.58	353.08	267.70	217.50	-50.20

Tracking on Map

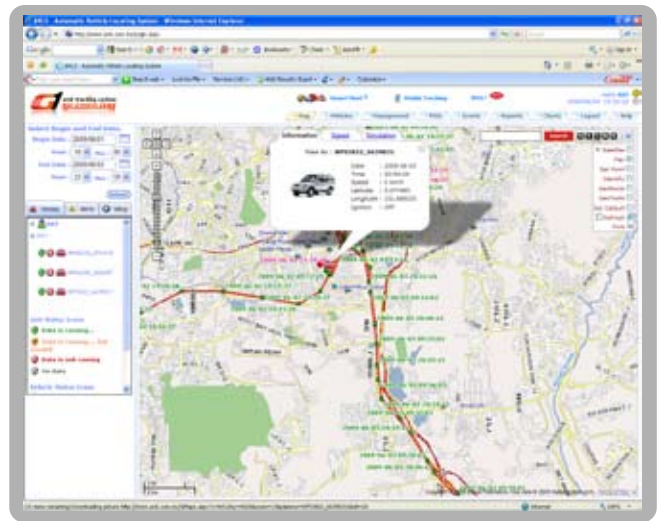
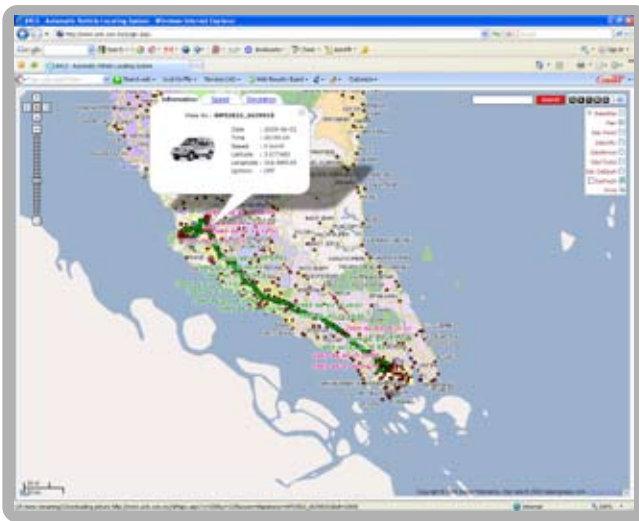

Smart Fleet

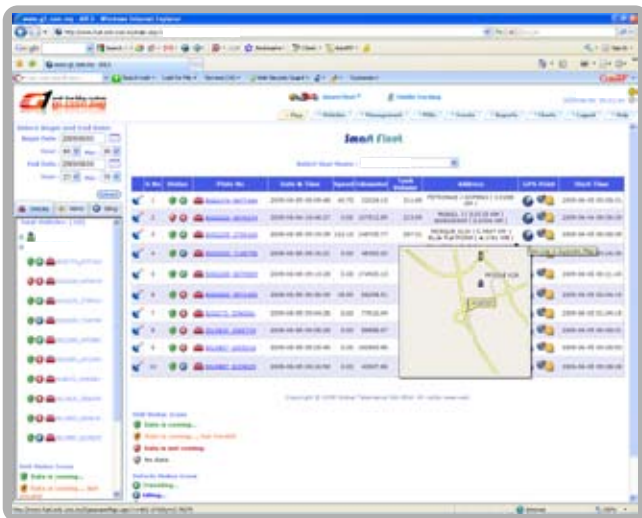

One touch button - All vehicle information

- Status,
- Plate No,
- Date & Time,
- Speed,
- Odometer,
- Tank Level,
- Tank Level2,
- Address,
- GPS Point,
- Start Time etc are available.



Report Date	Start Date	End Date	Report Period (Days)	Fuel Consumption (Liters)	Fuel Consumption (Liters) / Mile
2009-09-01 00:00:00	2009-09-01 00:00:00	2009-09-01 23:59:59	1	608.97	0.12
Total Miles Traveled	Miles Fuel Consumption (L)	Miles Fuel Cost	Miles Fuel Cost (RM)		
10000	10000	10000	10000		

Installation of Fuel Level Sensor

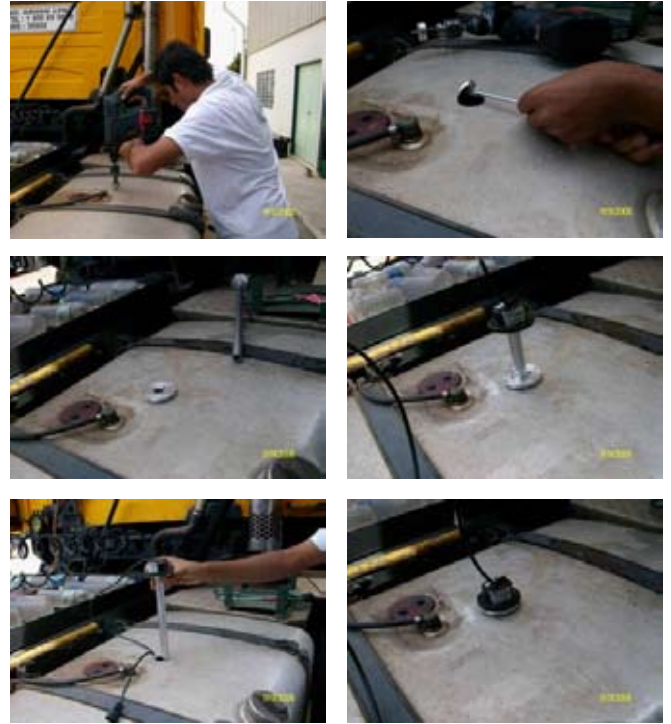
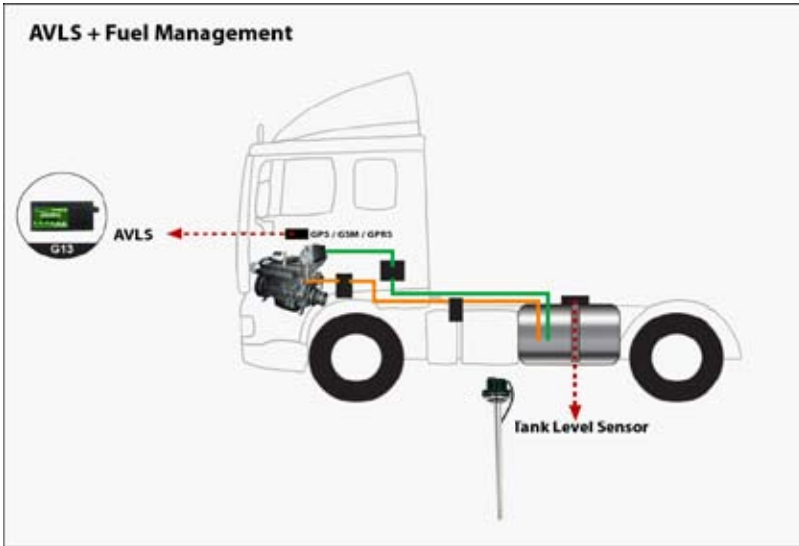

Fuel Management System

Information such as

- Map
- Vehicle List
- Management
- POIs
- Events
- Report
- Chart

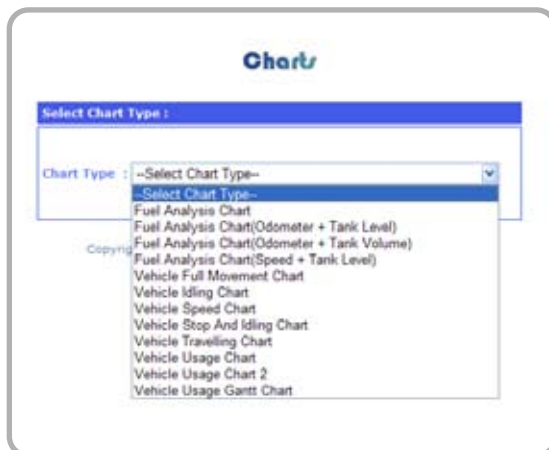

Charts

Vehicle Usage Chart

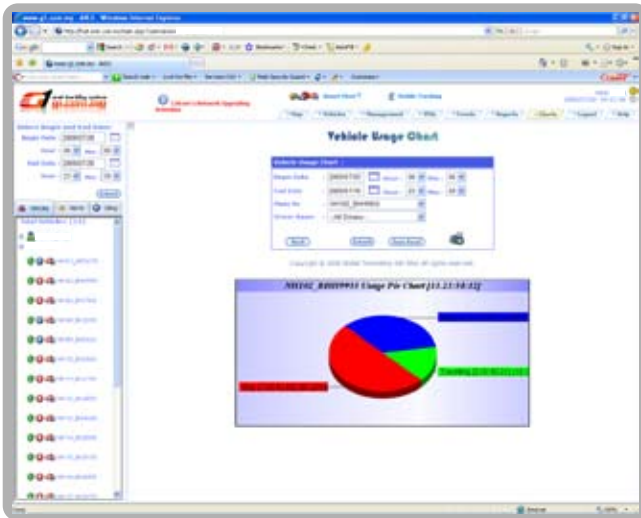

Vehicle Usage Chart 2

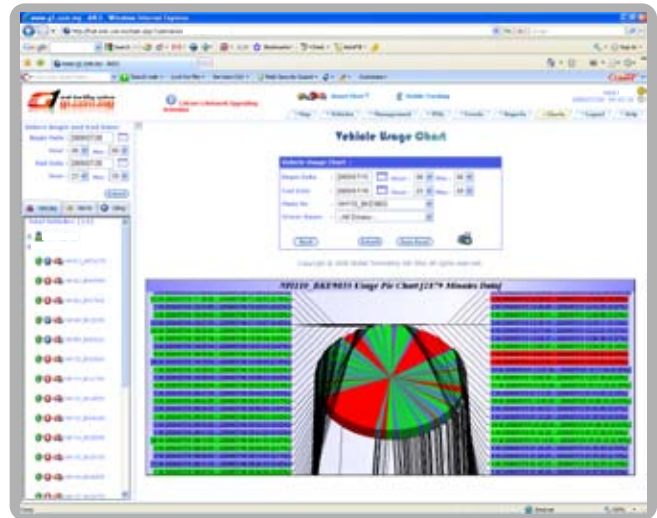

Vehicle Travelling Chart

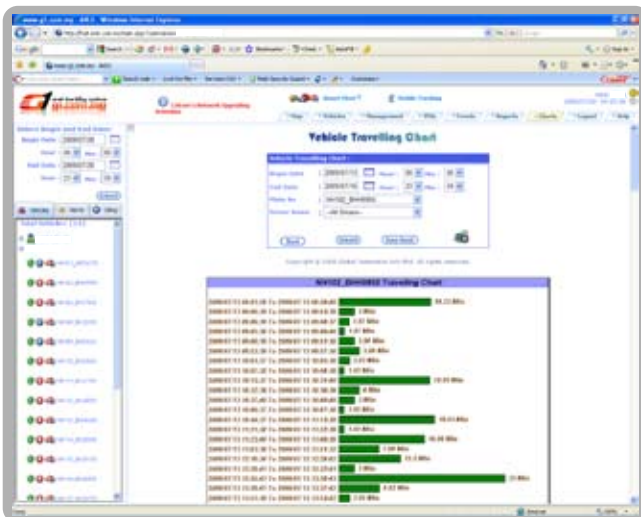

Vehicle Stop And Idling Chart

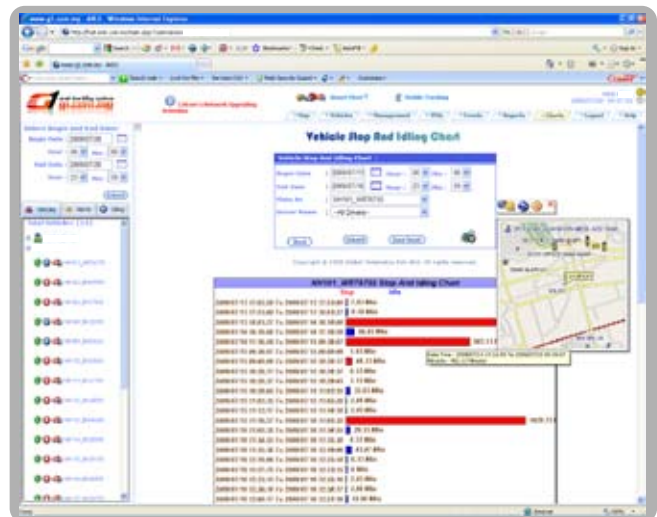

Vehicle Speed Chart

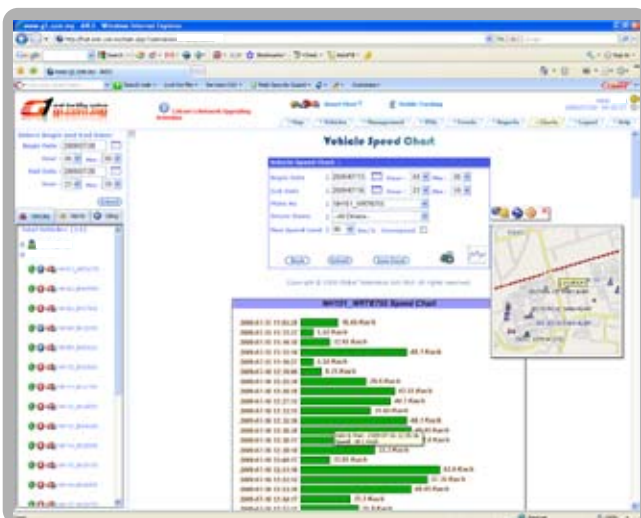

Vehicle Idling Chart

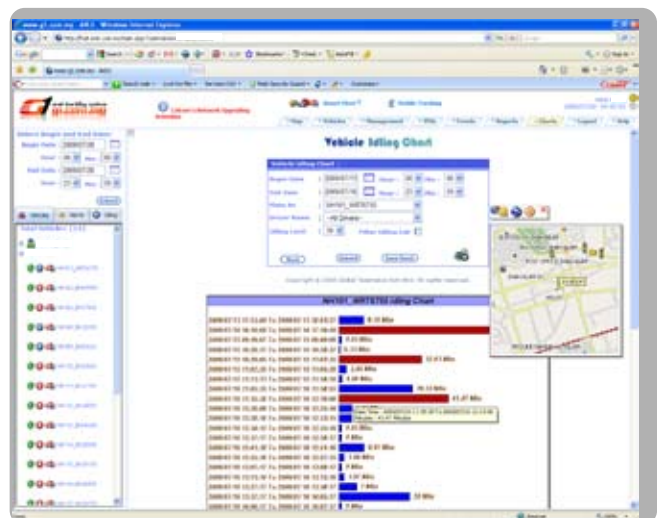



Headquarters Office

Gussmann Technologies Sdn Bhd

No. 51-2 & 51-3, Jalan 5/18A,
Taman Mastiara,
Batu 5 ½, Jalan Ipoh,
51200 Kuala Lumpur, Malaysia.
Tel: 603- 6257 0509
Fax: 603- 6257 4108
Email: info@g1.com.my

MALAYSIA

Branch Office in Malaysia

Johor Branch:

No 19-01 Jalan Permai 10/7,
Bandar Baru Permai Jaya
81750 Masai, Johor
Email: info@g1.com.my

Melaka Branch:

Suite 4.7, Level 4,
Bangunan K-economy Incubator,
Block 1, Melaka International
Trade Centre,
75450 Ayer Keroh, Melaka
Tel: 606 – 232 9472
Fax: 606- 232 9478
Email: melaka@g1.com.my

Negeri Sembilan Branch:

No. 461, Jalan Sri Pulai 26,
Taman Sri Pulai 2,
70400 Seremban,
Negeri Sembilan
Email: n.sembilan@g1.com.my

Terengganu Branch:

PT 103, Tingkat Atas,
Pekan Bukit Payung,
21600 Marang, Terengganu
Email: terengganu@g1.com.my

Sarawak Branch:

No 87, 1st Floor Lot 9931, RH Plaza,
Jalan Lapangan Terbang,
93250 Kuching, Sarawak
Email: sarawak@g1.com.my

Sabah Branch:

Lot F- 4-28, Block F, 4th Floor,
Plaza Tanjung Aru, Jalan Mat Salleh,
88100 Kota Kinabalu, Sabah
Email: sabah@g1.com.my

Penang Branch :

No 6A, Jalan Perai Jaya 4,
Bandar Perai Jaya,
13600 Perai
Penang
Email : info@g1.com.my

Labuan Branch:

Unit 2001, Blok M 59,
Jalan Sg. Bedaun Taman
Mutiara,
87000 W.P Labuan
Email: labuan@g1.com.my

Klang Selangor

No.39-B,
Lintang Sultan Mohamad 1B
Pusat Perdagangan
Bandar sultan Suleiman
42000 Port Klang, Selangor
Email: info@g1.com.my

www.fuel.avls.com.my